

10411 Masterson Street  
Louisville, KY 40099  
T 502 326.9085 F 502 326.2691  
postmaster@cmsenergy.com

**ENERGY SOLUTIONS**  
*cms*

BERKELEY SPRINGS HIGH SCHOOL  
GUARANTEED ENERGY SAVINGS CONTRACT  
MORGAN COUNTY BOARD OF EDUCATION  
MORGAN COUNTY, WV  
ELECTRICAL DEMOLITION ROOF PLAN

REVISIONS  
A. REDLINE  
DATE: 3/16/2017  
DRAWN BY:  
CHECKED BY: BSW/R  
PROJECT: KZAW17  
SET NO. 1

E1.3  
HIGH SCHOOL

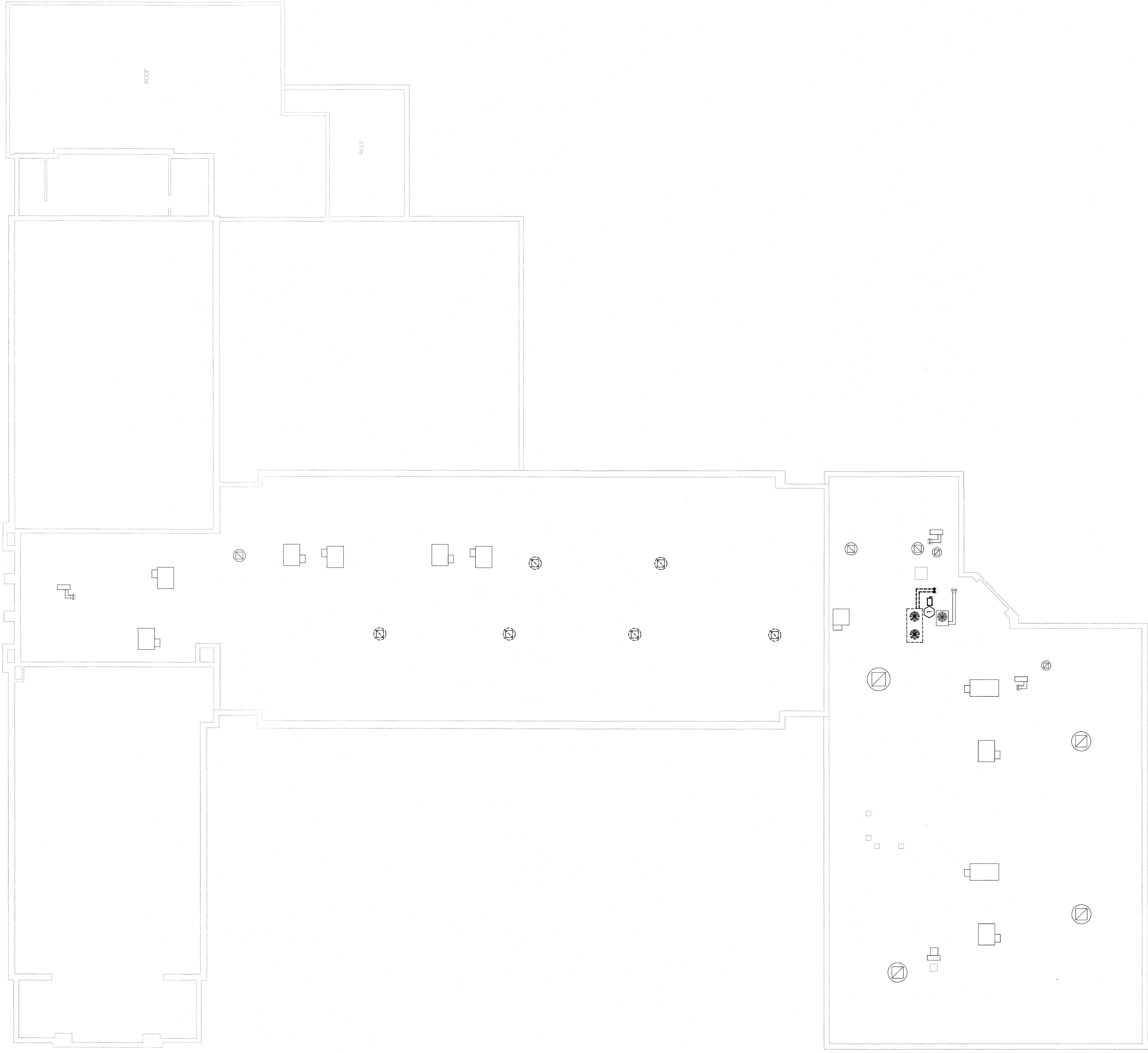

- GENERAL ELECTRICAL NOTES:
- THIS SHEET INDICATES THE LOCATION OF ALL NEW AND EXISTING ELECTRICAL WORK TO BE INSTALLED. THE CONTRACTOR SHALL VERIFY THE LOCATION OF ALL EXISTING ELECTRICAL WORK AND REPORT ANY DISCREPANCIES TO THE ARCHITECT IMMEDIATELY UPON DISCOVERY. THE CONTRACTOR SHALL BE RESPONSIBLE FOR OBTAINING ALL NECESSARY PERMITS AND APPROVALS FROM THE LOCAL AUTHORITIES. THE CONTRACTOR SHALL BE RESPONSIBLE FOR OBTAINING ALL NECESSARY PERMITS AND APPROVALS FROM THE LOCAL AUTHORITIES. THE CONTRACTOR SHALL BE RESPONSIBLE FOR OBTAINING ALL NECESSARY PERMITS AND APPROVALS FROM THE LOCAL AUTHORITIES.
  - ALL NEW ELECTRICAL WORK SHALL BE INSTALLED IN ACCORDANCE WITH THE NATIONAL ELECTRICAL CODE (NEC) AND ALL LOCAL CODES. THE CONTRACTOR SHALL BE RESPONSIBLE FOR OBTAINING ALL NECESSARY PERMITS AND APPROVALS FROM THE LOCAL AUTHORITIES. THE CONTRACTOR SHALL BE RESPONSIBLE FOR OBTAINING ALL NECESSARY PERMITS AND APPROVALS FROM THE LOCAL AUTHORITIES.
  - ALL EXISTING ELECTRICAL WORK SHALL BE REMOVED AND DISPOSED OF IN ACCORDANCE WITH ALL LOCAL AND STATE REGULATIONS. THE CONTRACTOR SHALL BE RESPONSIBLE FOR OBTAINING ALL NECESSARY PERMITS AND APPROVALS FROM THE LOCAL AUTHORITIES. THE CONTRACTOR SHALL BE RESPONSIBLE FOR OBTAINING ALL NECESSARY PERMITS AND APPROVALS FROM THE LOCAL AUTHORITIES.
  - ALL NEW ELECTRICAL WORK SHALL BE INSTALLED IN ACCORDANCE WITH THE NATIONAL ELECTRICAL CODE (NEC) AND ALL LOCAL CODES. THE CONTRACTOR SHALL BE RESPONSIBLE FOR OBTAINING ALL NECESSARY PERMITS AND APPROVALS FROM THE LOCAL AUTHORITIES. THE CONTRACTOR SHALL BE RESPONSIBLE FOR OBTAINING ALL NECESSARY PERMITS AND APPROVALS FROM THE LOCAL AUTHORITIES.
  - ALL EXISTING ELECTRICAL WORK SHALL BE REMOVED AND DISPOSED OF IN ACCORDANCE WITH ALL LOCAL AND STATE REGULATIONS. THE CONTRACTOR SHALL BE RESPONSIBLE FOR OBTAINING ALL NECESSARY PERMITS AND APPROVALS FROM THE LOCAL AUTHORITIES. THE CONTRACTOR SHALL BE RESPONSIBLE FOR OBTAINING ALL NECESSARY PERMITS AND APPROVALS FROM THE LOCAL AUTHORITIES.
  - ALL NEW ELECTRICAL WORK SHALL BE INSTALLED IN ACCORDANCE WITH THE NATIONAL ELECTRICAL CODE (NEC) AND ALL LOCAL CODES. THE CONTRACTOR SHALL BE RESPONSIBLE FOR OBTAINING ALL NECESSARY PERMITS AND APPROVALS FROM THE LOCAL AUTHORITIES. THE CONTRACTOR SHALL BE RESPONSIBLE FOR OBTAINING ALL NECESSARY PERMITS AND APPROVALS FROM THE LOCAL AUTHORITIES.
  - ALL EXISTING ELECTRICAL WORK SHALL BE REMOVED AND DISPOSED OF IN ACCORDANCE WITH ALL LOCAL AND STATE REGULATIONS. THE CONTRACTOR SHALL BE RESPONSIBLE FOR OBTAINING ALL NECESSARY PERMITS AND APPROVALS FROM THE LOCAL AUTHORITIES. THE CONTRACTOR SHALL BE RESPONSIBLE FOR OBTAINING ALL NECESSARY PERMITS AND APPROVALS FROM THE LOCAL AUTHORITIES.
  - ALL NEW ELECTRICAL WORK SHALL BE INSTALLED IN ACCORDANCE WITH THE NATIONAL ELECTRICAL CODE (NEC) AND ALL LOCAL CODES. THE CONTRACTOR SHALL BE RESPONSIBLE FOR OBTAINING ALL NECESSARY PERMITS AND APPROVALS FROM THE LOCAL AUTHORITIES. THE CONTRACTOR SHALL BE RESPONSIBLE FOR OBTAINING ALL NECESSARY PERMITS AND APPROVALS FROM THE LOCAL AUTHORITIES.
  - ALL EXISTING ELECTRICAL WORK SHALL BE REMOVED AND DISPOSED OF IN ACCORDANCE WITH ALL LOCAL AND STATE REGULATIONS. THE CONTRACTOR SHALL BE RESPONSIBLE FOR OBTAINING ALL NECESSARY PERMITS AND APPROVALS FROM THE LOCAL AUTHORITIES. THE CONTRACTOR SHALL BE RESPONSIBLE FOR OBTAINING ALL NECESSARY PERMITS AND APPROVALS FROM THE LOCAL AUTHORITIES.
  - ALL NEW ELECTRICAL WORK SHALL BE INSTALLED IN ACCORDANCE WITH THE NATIONAL ELECTRICAL CODE (NEC) AND ALL LOCAL CODES. THE CONTRACTOR SHALL BE RESPONSIBLE FOR OBTAINING ALL NECESSARY PERMITS AND APPROVALS FROM THE LOCAL AUTHORITIES. THE CONTRACTOR SHALL BE RESPONSIBLE FOR OBTAINING ALL NECESSARY PERMITS AND APPROVALS FROM THE LOCAL AUTHORITIES.

- NOTES:
- DISCONNECT ALL EXISTING ELECTRICAL CONNECTIONS FROM THE MAINLIFT TO ALL EXISTING ELECTRICAL PANELS. DISCONNECT ALL EXISTING ELECTRICAL CONNECTIONS FROM THE MAINLIFT TO ALL EXISTING ELECTRICAL PANELS. DISCONNECT ALL EXISTING ELECTRICAL CONNECTIONS FROM THE MAINLIFT TO ALL EXISTING ELECTRICAL PANELS.
  - DISCONNECT ALL EXISTING ELECTRICAL CONNECTIONS FROM THE MAINLIFT TO ALL EXISTING ELECTRICAL PANELS. DISCONNECT ALL EXISTING ELECTRICAL CONNECTIONS FROM THE MAINLIFT TO ALL EXISTING ELECTRICAL PANELS. DISCONNECT ALL EXISTING ELECTRICAL CONNECTIONS FROM THE MAINLIFT TO ALL EXISTING ELECTRICAL PANELS.
  - DISCONNECT ALL EXISTING ELECTRICAL CONNECTIONS FROM THE MAINLIFT TO ALL EXISTING ELECTRICAL PANELS. DISCONNECT ALL EXISTING ELECTRICAL CONNECTIONS FROM THE MAINLIFT TO ALL EXISTING ELECTRICAL PANELS. DISCONNECT ALL EXISTING ELECTRICAL CONNECTIONS FROM THE MAINLIFT TO ALL EXISTING ELECTRICAL PANELS.

